Wilmington Public Library
Middlesex Avenue
Wilmington, Mass

Town Crier of Wilmington
Wilmington, Mass. August 6, 1970
Vol 30 No 6 Copyright 1970 Wilmington News Co., Inc. Ten Cents

Among Other Things -

Brand Ave. Residents Worried about Water

Drainage was one of the items on the head of the list, last night, for people who live in the Brand Ave-Richmond Street area, at the public hearing for the proposed new bridge over the Boston & Maine Railroad, from Main Street to Shawsheen Avenue. Also prominent in the discussions were sidewalks, over the bridge and along Shawsheen Avenue, for the use of school children.

The bridge, which has been proposed by Rep. Fred F. Cain, and of which Massachusettts DPW Chief Engineer Charles Whitcomb has wondered how such a project, costing up to $500,000 could have the money allocated from state and federal funds, will be approximately in the line of Richmond Street, and will join Shawsheen Avenue at about the site of the "stone house", near the Eames Farm.

As presently laid out, five Wilmington homes would be taken by eminent domain, and properties of others would be affected. When asked how much the project was going to cost the people of Wilmington, Charles Mistretta, DPW Engineer for District Four said "not one five cent piece". The construction, and the cost of the land taking, he said, would all come from state and federal funds.

Mr. Mistretta told the group several times that the hearing was only for a "preliminary plan" of which the state has not approved. There would be, he said, no vote, merely a presentation of the plan and a recording of the comments made by those in the hearing. About fifty persons were present, not including the State engineers.

Mrs Lillian Cunningham of Richmond Street drew a round of applause, indirectly, on her comments on the water situation, when she described the possible future of her houselot as "needing a houseboat" if the bridge were to be built.

She was assured that the water problems caused by the bridge would be taken care of.

Another comment was from Robert Jordan of Carter Lane, who said that the construction of the bridge would cause the easterly end of Shawsheen Avenue and environs to become an isolated pocket. There would be many difficulties, he said, about children going to school. Jordan was not against the idea of a new bridge, but critical of the possible results.

Professor Charles Eliot, the consultant to the Wilmington Planning Board, gave what was probably the most ordered set of comments.

He told the engineers that Wilmington's Master Plan is almost ready for distribution, and that he has been working on many of the problems of the town, including traffic, and that the Master Plan was made on the assumption that the proposed bridge was to be constructed. Back in 1957, he said, the then General Plan of Wilmington shows a bridge to be built in approximately the same location. The new bridge is a necessity, he emphasized.

Eliot spoke of the proposed "Middle Belt" a new circumferential highway planned to be built around Boston, and said that in Wilmington there were two proposed routes. One of these was for the southerly part of the town and the other had plans for a bridge at the same site as this bridge.

He wondered if the DPW Engineers were aware of this, and suggested that the new bridge be of sufficient capacity to take care of the future higways.

Do the DPW Engineers know of these plans? he asked. We must have a new bridge!

Eliot suggested that the Shawsheen Avenue end be located about 300 feet westerly, at the point where Aldrich Road meets Shawsheen Avenue. He believed there would be a better traffic flow as a result of this.

Commenting on the numerous remarks about water problems, Eliot suggested, that the engineers should be fully aware of the problem, and that perhaps they would have to plan for pumps, to take care of the water.

He also agreed with other previous speakers who had suggested that the Shawsheen Avenue Bridge, and the Bridge Lane Bridge be left in position, for future use by pedestrians and people on bicycles.

The hearing lasted nearly two and one half hours.

On To Oxford - -

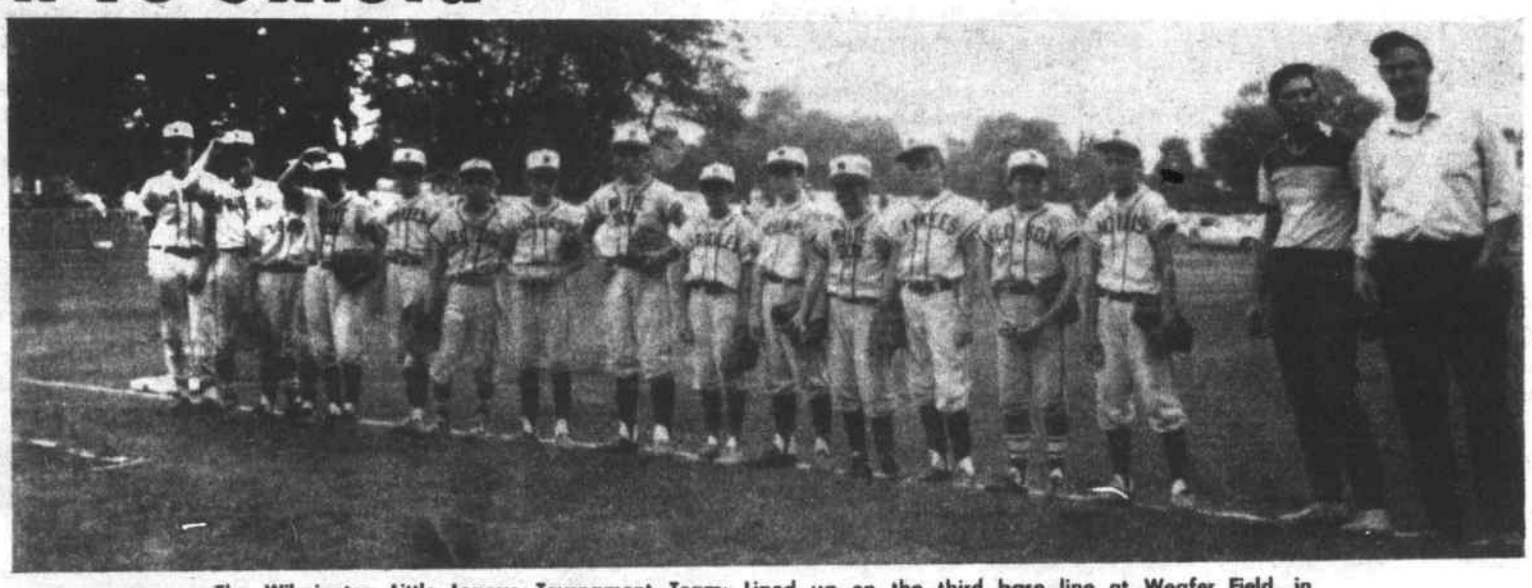

The Wilmington Little League Tournament Team: Lined up on the third base line at Weafer Field, in Woburn, after having defeated Peabody, and been awarded the regional championship.

Tomorrow they play Parkway National, at Oxford Little League Field in Oxford. Game time is listed for 1 pm. The other semi-finalists for the state crown are Leominster and Weymouth South.

Wellfield Swimmers Fined $550 in Court

Twelve youths, 6 girls and 6 boys, all with out-of-town addresses, paid a total of $550 in fines, in Woburn Court on Monday morning, after having been found guilty of trespassing and other charges by Justice Alfred Sartorelli.

Ranging in age from 17 to 25, they were seen swimming in the former Hathaway sandpits at just before midnight, Saturday-Sunday, by Officers James Marsi and Michael McKenna, and when the police were being given a hard time by the swimmers they called for re-inforcements.

Re-inforcements promptly arrived, led by Sgt. J. Palmer, and including Roscoe, Police Dog, and the group, some of whom were in the nude, were rounded up.

Two of the men were fined $100 each for being disorderly persons, and all were fined $10 apeice for trespassing. Two of the girls who were also charged with being disorderly persons had that charge dismissed, but had to pay the fine for trespassing.

While the fence has been broken down in places, thre are No Trespassing signs up, and the Wilmington Police intend to ensure that there is no swimming in the former Hathaway gravel pit, which is now a part of Wilmington's water supply.

Meet Derek Little

Derek Little is to be the Assistant Superientendent of Schools, in Wilmington.

The newly appointed Assistant Superintendent of Schools comes from Marshfield. Before accepting the Assistant Superintendent's position he was the Executive Director of Project Lighthouse, a Title III project in Hingham. Project Lighthouse is a creative, co-operative venture in education on the part of ten towns in the historic South Shore. The purpose is to bring a dimension of reality to the learning processes by exposing children to a broad sweep of cultural historical and natural resources which are unique in that area.

Mr. Little received his BS from Springfield College, his M. Ed. from Bridgewater State College, and has a Certificate of Advanced Graduate Study from the University of Connecticut.

He is the author of several articles published in professional journals. His extra-curricular activities have included, most recently, service as the first president of PACE, a state Title III Director's Association, and in the past, he served as co-editor of the State Journal for Connecticut, President of the Central Valley Conference, and chairman of the Subcommittee for Physical Education for the Mentally Retarded.

Mr. Little was also a former professional baseball player.

He will assum his new duties in Wilmington, full-time, in the middle of August.

Ipswich Study was asked by Wilmington Planning Board

Anderson Nichols & Co., Inc., of Boston has been contracted by the U.S. Army Corps of Engineers to complete a Flood Plain study of the Ipswich River in Wilmington and North Reading and report their findings to the Corps of Engineers by next spring.

Colonel Frank P. Bane announced the study from his Waltham Mass office, recently.

The report will include maps and profiles, and is to serve as a basis for future planning and zoning for safe development in flood-prone areas. Regulation of future construction in flood periled areas will reduce damages in floods, the Colonel said.

Instrument surveys of the river will be made to determine the elevation and physical features required for the analyses. The study is NOT for the purpose of proposing flood control structures, the Colonel said.

The Wilmington Planning Board, three years ago, requested that such a flood plain study be made.

Richard Cushing on Critical List

Richard Cushing of Marion Street is in the Nashua (N.H.) Hospital, and last night was still in a critical con, after a Sunday evening accident at the Hudson NH Speedway.

Cushing, who came into the public light by wanting to keep his racing car in his yard despite protestations from neighbors, was injured as he was standing in the "pit" area waiting to participate in an upcoming race.

A car said to be owned by Forest Dame of Wilmington, and operated by Dick Cail of Lowell Street had jumped the enbankment between the track and the pit area, and landed it is reported, in a group of men which included Cushing.

A piece of the tailpipe is reported to have struck Cushing. Among other things, his false teeth were broken and force down into his throat. He suffered other head and chest injuries, and first aid was given by a physician who was present.

Cail was reported to be badly shaken up, with a possible broken nose. Two men who were standing with Cushing suffered cuts.

Cushing's family car, which was to be used to give his race car a push start, was demolished.

Welfare Office now at 221 Lowell St.

The Wilmington Welfare Office has been moved, to a new address at 221 Lowell Street, better known as Lucci's Plaza.

Automobile & Motorcycle
Insurance for every driver
658-4772
MONDAY THRU FRIDAY
9 AM TO 4:30 PM
CLOSED ON SATURDAY
ROBERT J CAIN
INSURANCE
Ins. Premiums Financed
385 Main St. Wilmington

Voter Registration ends August 18th

Registration of new voters, and changes in the listing of old voters will end at 10 pm on Saturday, August 15th., for voters who wish to take part in the September Primaries.

Registrations may be made daily, from 8:30 am to 4:30 pm in the Town Hall, at the Town Clerk's office.

On the last day the Registrars will be open on Saturday, from noon to 8 pm., to take care of last-minute voters.

TOWN OF WILMINGTON

NOTICE TO DOG OWNERS AND KEEPERS

All Dogs in Wilmington must be licensed.

At the end of the month of August all unlicensed dogs will be picked up, and the owners taken to Court, and prosecuted. They will be liable to be fined.

Joseph Balestrieri
Dog Officer of Wilmington

Deaths

FUNERAL SERVICES FOR MRS. ELVERA HARDY

Mrs. Elvera Hardy, wife of Harold N. Hardy of 40 Park Street, North Wilmington, died at the St. John's Hospital in Lowell on Monday evening, after a long illness.

A native of Reading Mass., she was 75 years old. She was the daughter of the late John and the late Mary (Oliver) Milliken, and had made her hom on Park Street for the past six years.

Beside her husband, she is survived by six children, Mrs. Charlotte Duggan, Mrs. Ida Coates and Jack Hardy, all of Wilmington; Paul Dunham of Woburn, Frank Hardy of Tewksbury and Mrs. Blance Carter of Tewksbury. 17 grandchildren and 8 great grand children also survive.

The funeral is to be held at 8:15 am today from the W. S. Cavanaugh & Son Funeral Home, 374 Main Street, with a High Mass of Requiem at St. Thomas Church at 9 am. Burial is to be in the family lot in Wildwood Cemetery

HELEN MURRAY CLAPP WAS OF WELL KNOWN FAMILY

Mrs Helen L. (Murray) Clapp of 28 Butters Row died at the Massachusetts General Hospital on Monday, August 3rd, after a brief illness.

51 years old, she was born in Wilmington, and was well known to the people of this town. She had lived in Wilmington all her life. She was the daughter of the late Hugh C. Murray Sr., and Mary J (Doucette) Murray, who survives her.

Mrs Clapp was th sister of Frederick L., George A., and John W. Murray, Mrs. Dorothy M. Shelley, and Mrs Gertrude E. McCarron, all of Wilmington; Mrs. Mary C. Hardy of Billerica, Mrs. Ruth E. Doucette of Woburn, Roy E. Murray of New Hampshire, and the late Edward Murray, Malcolm Murray and Hugh C. Murray Jr.

Funeral services are to be held from the W. S. Cavanaugh & Son Funeral Home, 374 Main Street at 8:15 am tomorrow, followed by a High Mass of Requiem at St. Thomas Church at 9 am. Burial will be in the family lot in Wildwood Cemetery.

Visting hours today at the funeral home are from 2 to 4 and 7 to 9 pm.

FUNERAL SERVICES FOR GEORGE A. COLE SATURDAY

George A. Cole, husband of Helen F. (Miller), of 34 Brand Avenue died suddenly, Tuesday, at the Choate Memorial Hospital, in Woburn.

62 years old, he was a native of Everett, and had lived in Wilmington most of his life. He was the son of Ellen A. (Ward) Cole of Concord St., who survives him, and the late Chester A. Cole, and was a retired machinist.

Mr. Cole was the father of Mrs. Beverly A. Sullivan, Miss Barbara F. Cole and Miss Nancy L. Cole, all of Wilmington, Richard G. of Somerville, Edward C. of Haverhill, and Mrs. Linda H. Diclion of Somerville. He is also survived by his sister, Mrs Marion Frolio of Connecticut and three brothers, Lawrence of Wilmington, Raymond of New Jersey and Everett of New Hampshire.

Funeral services are to be held at the United Methodist Church of Wilmington on Saturday, August 11, at 11 am., with the Rev. Willis Miller officiating. Burial is to be in the family lot in Wildwood Cemetery.

Visiting hours at the W. S. Cavanaugh & Son Funeral Home, 374 Main Street, will be tonight, from 7 to 9, and on Friday from 2 to 4 and 7 to 9 pm.

MRS MARY A. CRISPO WAS 95 YEARS OLD

Mary A. (Blanchet) Crispo of 278 Shawsheen Avenue Wilmington died at her late residence on Sunday, Aug. 2nd., after a lenghty illness.

Mrs Crispo had been a resident of Wilmington for the past 61 years, and was the mother of a well known Wilmington family. She was born in Quebec, Canada, 95 years ago, the daughter of the late Nazaire and Hedwidge (Bernier) Blanchet.

She was the widow of the late Joseph H. Crispo, and the mother of Miss Isabelle E. Crispo, Anthony J. Ernest M., Charles N., George A. Sr., Leo H., and Francis A. Crispo, all of Wilmingtpn; and Mrs. Louise E. Couture of Bradford.

She was also the mother of the late Joseph A. Crispo of Nabnasset.

Mrs. Crispo is also survived by a sister, Mrs. Oldna Smith of Fall River, and 17 grandchildren and 17 great grandchildren.

Funeral services were held from the W. S. Cavanaugh & Son Funeral Home, 374 Main Street on Wednesday morning at 9:15 am., followed by a High Mass of Requiem at St. Dorothy's Church at 10 am celebrated by the Rev. Lawrence Drennan.

Burial was in the family lot in Wildwood Cemetery.

FUNERAL SERVICES FOR BEVERLY JANE LIVESEY

Mrs. Beverly Jane Livesey, wife of Richard P. Livesey of 8 Belmont Avenue Wilmington died at the Winchester Hospital on July 28th after a lengthy illness.

39 years old, she was a native of Hyannis, the daughter of the late Archer and the lage Dorothy C. (Eldridge) Nickerson. She had been a resident of Wilmington for the past 7 years.

Beside her husband Mrs Livesay is survived by six children, Barbara M., Donna J., Sandra M., Richard P. Jr., Ronald W. and Steven E., all of Wilmington; two sisters, Mrs Bernice Marquit of Chatham and Mrs Barbara Campbell of Tennessee; and two brothers, Archer Nickerson and Elwood Nickerson, both of Chatham.

The funeral was held from the W. S. Cavanaugh & Son Funeral Home, 374 Main St. on July 31st at 9:15 am., followed by a Concelebrated Funeral Mass at St. Thomas Church at 10 am celebrated by the Rev. Francis Mackin and the Rev. Edmund Parker. Burial was in the family lot in Wildwood Cemetery.

Pall bearers for Mrs Livesey were Ronald Shaw, Joseph Surrette, Archer Nickerson and Charles Lauziere

Hospital Building Fund Contributions

Relatives, friends and loved ones honored by contributions to the Hospital Building Fund this week include:

Alice S. (Nourse) Eckert, lovingly remembered by Laura C. Morrison.

Robert Fossey of Woburn, nephew of Percival Cornish, from Mr and Mrs Percival Cornish, Sr.

John H. Porter, lovingly remembered on his birthday by his wife, Grace E. Porter.

Elizabeth Penney, mother of Mrs. Donald Kirby, from the Girls at the Wilmington High School Cafeteria.

John Skirus, father of Barbara Brookins, from Mr and Mrs Larry Foster, Mr and Mrs Ted Karpf, Mr and Mrs Arnold Jackson and Mr and Mrs Donald Logan.

Elizabeth (Betty) Griffin, lovingly remembered on her sixth anniversary by Lil Woodside.

Leonara A. O'Brien, lovingly remembered on her birthday by her daughter, Cleo O'Brien.

Helen L Murray Clapp, from Mr and Mrs A. M. Woodside.

CHRISTIAN SCIENCE LECTURE NEXT THURSDAY IN READING

Doubt is dissolved in a life of faith illumined by spiritual understanding, says James E. Pike, C.S. of Chicago. Mr. Pike, a member of the Christian Science Board of Lectureship, will speake on Thursday, August 13th at 7:00 pm in the Reading Community Center Parking Lot, in Reading. His lecture, titled "Life Without Doubt" is free and open to the community.

Mr. Pike was an educational administrator before entering the public healing ministry of Christian Science in 1956. He earned an A.B. degree from De Pauw University, and did graduate work in Paris. Mr. Pike was a Christian Science wartime worker while in active military service.

CARD OF THANKS

The Graham Family wishes to express its thanks and appreciation to Miss Nancy Bemis, 133 Grove Ave., and to all who contributed to the Wilmington Hospital Fund, in the memory of the late James J. Graham

CARD OF THANKS

We would like to thank the Wilmington Fire Department for their prompt response and fine work during our recent emergency. Also, thanks to our friends and neighbors for being helpful in a time of need.

Mr. and Mrs. Robert Reese
and family
North Street

Town Crier of Wilmington

Published every Thursday by the Wilmington News Company, Inc., 364 Middlesex Avenue, Wilmington, Mass. 01887. Tel (617) 658-2346

Subscription prices, payable in advance: Wilmington $4, U.S. $5, Foreign $6. All subscriptions expire on December 31. The Town Crier of Wilmington does not send out renewal notices. Subscribers are expected to pay in January of each year for renewal.

Office Hours: Monday thru Wednesday, 9 AM to 5 PM; Thursday and Friday as convenient.

Advertisments and stories for the Town Crier of Wilmington should be submitted no later than Tuesday noon in the week of publication.

Member: Massachusetts Press Association, New England Press Association, National Newspaper Association. The Town Crier of Wilmington has been honored by ten awards in journalism.

No financial responsibility is accepted by The Wilmington News Company, Inc. for errors in advertisments. A repring will be made of any part of an advertisment in which an error affects the value of an advertised item.

Second Class Postage paid at Wilmington, Mass. 01887 post office.

PICTURES FOR PUBLICATION

No charge is made for pictures furnished to the Town Crier of Wilmington to accompany stories, if they are suitable for publication.

To be suitable, they must be black and white photos, of the size needed. For a picture of an individual, a wallet sized black and white photo is best.

For color pictures, or for pictures which must be changed in size, there is a $8 charge.

Member of:
MASSACHUSETTS PRESS ASSOCIATION
NEW ENGLAND PRESS ASSOCIATION
NATIONAL NEWSPAPER ASSOCIATION
(Sustaining Member)

BEDELL BROTHERS
INSURANCE AGENCY, INC.
Established 1923
YOUR Independent Insurance AGENT "SERVES YOU FIRST"
FOR ALL YOUR INSURANCE NEEDS
658-9116
402 Main Street Wilmington, Mass.

For The Bride

Graceful crystal Salad Bowl, trimmed with a silverplated base. Silverplated servers make the set complete.
3 pc. Set - $6.98
FINE WATCH REPAIRING, ENGRAVING AND IMPRINTING DONE ON THE PREMISES
KING'S JEWELRY & GIFT SHOP
WILMINGTON PLAZA

WILMINGTON REGIONAL HOSPITAL BUILDING FUND
Memorial Contributions, in lieu of flowers, may be sent to Middlesex Bank, % Joseph Maffeo, Wilmington, or the Wilmington Centre Pharmacy, Mrs Lillian Woodside, Main St. Wilmington. All contributions will be acknowledged.

A Jackson Home

is a Quality Home!
658 9071
CUSTOM HOMES - GARRISONS
EMBANKMENTS - RANCHES - CAPES
BREEZEWAYS - GARAGES, ETC.
JACKSON BROS. INC.

YOUR WELDWOOD HEADQUARTERS
A. B. SWEEZEY
615 MAIN ST. JCT RTS 129 & 38 WILMINGTON
EVERYTHING TO BUILD ANYTHING
BANKAMERICARD master charge
SINCE 1931
MONDAY - SATURDAY 8 AM TO 5 PM
FRIDAY TO 9 PM
658-2051

PET POURI
CEDAR SHAVINGS
HOURS 10-9 Monday thru Saturday
424 Main St., Wilmington Centre
LAY-AWAYS WELCOME 657 - 7841

OIL HEAT IS PROVED BEST
Safe, Dependable, Economical & Clean
FITZGERALD FUEL OF WILMINGTON, INC.
287 Main St., Wilmington
658 - 3383

Boston Fish Fry
Every Wednesday Nite
All you can eat

Fillet of Sole
French Fries
Cole Slaw
Rolls-Butter
Lemon Wedge
$1.29
Rocco's RESTAURANT
Rte 38 - Main St., Wilmington
COMPLETE TAKE-OUT SERVICE

LUCCI'S SUPERMARKET, Inc.

ROUTE 129 • WILMINGTON
211 LOWELL STREET - AT WOBURN STREET

For Lower Prices

We reserve the right to limit quantities on all items. Not responsible for typographical errors.

LEAN CENTER CUT
PORK CHOPS 89¢ lb
SAVE 30¢ LB

LEAN BONELESS
ROAST PORK 89¢ lb
(IDEAL ON THE SPIT)

LEAN BONELESS
PORK TENDERLOINS 99¢ lb
SAVE 30¢ LB

COUNTRY STYLE
SPARERIBS 79¢ lb

FREEZER SPECIAL
WHOLE
PORK LOINS 79¢ lb
(CUT AS DESIRED)

PORK LOIN Combination
Two Roasts plus 6 Center Chops
79¢ lb

U.S. GOV'T GRADE "A" NORBEST
TURKEYS 49¢ lb
WITH THE BUILT-IN TIMER
10 - 12 lb avg

U.S. CHOICE FANCY BRISKET
CORNED BEEF 69¢ lb
THICK END
THIN END CUTS 89¢ LB

COLONIAL
EXTRA MILD FRANKS 69¢ lb

FROM THE DELI!
ITALIAN STYLE
HOT HAM CAPACOLLA $1.49 lb

GENOA
SALAMI $1.49 lb

OUR OWN HOMEMADE
CHICKEN SALAD 98¢ lb

HOMEMADE
POTATO SALAD 49¢ lb

COLONIAL
BACON 89¢ lb pkg

OUR OWN HOMEMADE
MEAT LOAF 79¢ lb

CLEANED & DRESSED
SMELTS 59¢ lb

OCEAN FRESH
HADDOCK FILLETS 99¢ lb

CALIFORNIA BARTLETT
PEARS 10 FOR 69¢

FAMILY 6 PACK
TOMATOES 39¢

GRAVENSTEIN
APPLES 3 lb bag 39¢

FARM FRESH
EGGS 2 doz 89¢

MORTON'S
POT PIES 6/1.00

SAVE 38¢

HOSTESS
MAYONNAISE 44¢ QT.
SAVE 13¢

PIK NIK
PEANUT BUTTER 3 LB JAR 98¢
SAVE 21¢

TROPI - CAL - LO
ORANGE DRINK 3 ½ GAL 98¢
SAVE 31¢

PRINCE
SPAGHETTI SAUCE BONUS SIZE MEAT OR REGULAR 3 24 Oz JAR 1.00
SAVE 30¢

S & W
COFFEE 77¢ LB
SAVE 22¢

FRIEND'S
BAKED BEANS 3 28 Oz CANS 85¢
SAVE 20¢

LYNDEN
BONED CHICKEN 5 Oz JAR 37¢
SAVE 10¢

HUDSON
NAPKINS FAMILY SIZE 200'S 3 PKGS 1.00
SAVE 18¢

CHEF BOY-AR-DEE
SPAGHETTI & CHEESE 3 40 Oz CANS 89¢
SAVE 25¢

GOOD NEIGHBOR
CRABMEAT 99¢ CAN
SAVE 20¢

LUCCI'S SUPERMARKET
15¢ 15¢ 15¢ 15¢
SAVE 15¢ on 6-Pack 12 oz. cans
NESTEA® ICED TEA

Limit 1 Per Family
19718
OFFER EXPIRES AUG. 8, 1970

VALUABLE COUPON

28 fl. oz. GIANT SIZE
TOP JOB 24¢
WITH THIS COUPON
Price Without Coupon 59¢
Good Only at Lucci's Supermarket
Offer Expires August 8, 1970
LIMIT ONE COUPON PER PURCHASE.
CASH VALUE 1/20TH OF 1 CENT. GOV'T. REGULATIONS APPLY.

MARY ELLEN REARDON IS ENGAGED TO SHELDON OSBERG

Mr and Mrs Gordon E. Reardon, 31 Marion Street, have announced the engagement of their daugher, Mary Ellen, to Sheldon E. Osberg, son of Mr. and Mrs. William H. Osberg of 19A Lawrence Street, Wilmington.

Miss Reardon is employed by Sweetheart Plastics, Inc.

Mr. Osberg is a manager of Cumberland Farms.

An October 3rd wedding is planned.

Anton's CLEANERS COUPON SALE

THIS WEEK ONLY!
EXPIRES SATURDAY, AUG. 15, 1970

Here are big Summer Savings to help lower your cost of living!

And with these savings, you'll still get the same fine quality dry-cleaning and finishing that cleans your clothes

BRIGHTER!
SOFTER!
CLEANER!
. . . and they last longer!

. . . nothing has been changed but the price!

So, get out your scissors and clip and use every coupon. There's positively no limit to the number of items you may bring in with each coupon.

VALUABLE COUPON
With this coupon have any number of
ALL PLAIN CLOTH COATS 99c EACH
BEAUTIFULLY CLEANED AND FINISHED
EXPIRES AUG. 15, 1970
3 DAY SERVICE ONLY WITH COUPON SPECIALS
Coupon good only if presented when clothes are brought in

VALUABLE COUPON
With this coupon have any number of
TROUSERS .83 EACH
BEAUTIFULLY CLEANED AND FINISHED
EXPIRES AUG. 15, 1970
3-DAY SERVICE ONLY WITH COUPON SPECIALS
Coupon good only if presented when clothes are brought in

VALUABLE COUPON
With this coupon have any number of
PILLOWS 1.99 EACH
STERILIZED - DEODORIZED - FLUFFED
INCLUDES NEW TICKING
1 WEEK SERVICE
EXPIRES AUG. 15, 1970
Coupon good only if presented when clothes are brought in

SALE-PRICE ITEMS MUST BE PICKED UP IN 7 DAYS

Anton's CLEANERS
WILMINGTON PLAZA
Main Street (Route 38)
Wilmington

Nolan Pegs All-Stars into State Finals

Pitcher Kevin Nolan of the Wilmington Tournament All-Stars, Wilmington Little League, tossed a three-hitter and drove in two runs with a homer, last Saturday, at the Weafer Park field in Woburn, and lead the Wilmington team to a 5 - 1 triumph over the Peabody Nationals.

The Wilmington team thereby gained the Eastern sector title, and the boys will travel to Oxford tomorrow morning, to participate in the Massachusetts State Finals.

Kevin Nolan rounds third, after belting his third inning round tripper

Charlie Sullivan races home with the initial run of the game, on a wild pitch.

Nolan, winning his third tourney game, struck out nine and walked one.

The All-Stars, who have won six straight tourney games, scored their first run in the second inning. Charlie Sullivan led the inning with a walk and moved up to second as Nolan was hit by a pitched ball. Bob Dorval grounded out to second base with the runners moving over to second and third. Sullivan scored shortly thereafter as the Peabody hurler uncorked a wild pitch while pitching to Aprile.

With one out in the bottom of the third inning Russo and Gravelese reached base on consecuctive errors by the Peabody third base man with Russo riding home on an error by the left fielder, who overran the ball played by the third baseman.

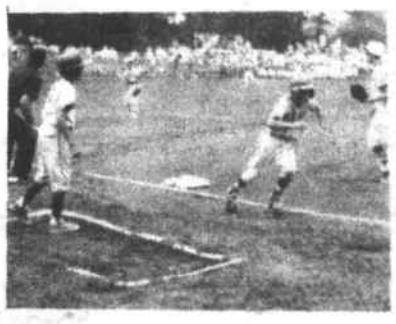

Richard Russo heads home with the second run of the game, on an error by the Peabody left fielder, in the big third inning.

Sullivan singled Gravalese home with the third Wilmington run after Hurley skied to center for the second out. Nolan followed with his third tourney homer to make the score 5-0. Kevin's shot to right center came on a 2 - strike pitch and traveled some 250 250 feet before landing in some water pipes which are being installed on the street adjacent to Weafer Park in Woburn.

Nolan fires a strike at the final batter in the game.

The All-Stars played flawlessly in the field to support Nolan's fine effort. Tony Gravalese made an excellent play at shortstop in the sixth inning. He moved to his left, fielding a hot two-hopper, righted himself, and fired a strike to first to nip the runner. Kevin also turned in a fielding jam himself. In the top of the fifth he pounced off the hill to grab a hot comebacker and easily threw the runner out.

Peabody socred its only run in the sixth inning, snapping Nolan's shutout innings in tourney play at 17. A

ANNOUNCING... We are now your local

GENERAL TIRE Dealer

ATTENTION FORMER GILDART CUSTOMERS

OUR SERVICE DEPARTMENT
Will Work On Any Make of Car
(Chevrolets, etc.)

Automotive Repairs
Automatic Transmission Work
Front End Alignments

Home of American Motors

Anchor Gasoline Products
(White Gas & Deisel Fuel too)

Quality Used Cars

WALLACE MOTOR SALES

555 Main Street, Wilmington 658-2411 729-4128

Sarchione - Ventre Wedding

(Jamesway Studio)

On Saturday, June 27th at a 2:00 oclock ceremony, Miss Lesley Marie Sarchione, daughter of Mr. and Mrs. Bernadino Sarchione of 11 Shawsheen Avenue was given in marriage by her father to Mr. Harold James Ventre of Wilmington, at the St. Thomas Church.

Father Francis Mackin officiated.

The bride was gowned in imported silk organza, with Venice lace at the bodice and around chapel length train. Her seven tier illusion veil fell from her headpiece of sequined venice lace, and she carried white roses.

Miss Jane Swisher of Wilmington, the Maid of Honor, wore a pastel pink gown of chiffon with venice lace. She carried a cascade of pastel pink and blue roses.

The bridesmaids were Bernadette Sarchione, Margaret Sarchione, Nancy Ventre, Alice Ventre, Helen Bernationis, Charlene McCarthy and Patricia Griffin. All wore indentically gowned in blue, with cascades of blue roses. The flower girl, Miss Deborah Furtado, was gowned identically as the Maid of Honor. She carried a basket of blue roses.

The best man was Andrew J. Ventre, the bridegroom's brother, and the ushers were William Sarchioni, Harry Ventre III, Patrick DeFilippo, Robert Savickas, Paul Costain, Fred Faucett and Frank Yentile.

The Ring Bearer was Kenneth M. Sarchione, Jr.

The organist was Mrs. Estelle Shelley of Atlantic Avenue.

After the ceremony a reception was held at the Elks Hall, in Tewksbury. Miss Carolyn Fielding was in charge of the guest book.

The mother of the bride chose a shocking pink chiffon dreww, with matching accessories. The mother of the groom wore an electric blue dress with matching accessories.

The new Mrs. Ventre left for her wedding trip dressed in a floral print accordian pleated dress. The trip was to Niagara Falls and Canada. The couple are now at home in Lowell.

Mr. Ventre is employed by the A&A Trucking Company of Medford, and Mrs Ventre is working as a secretary at Dyonics, in Woburn.

CAROLYN SULLIVAN TO BE AWARDED MA TOMORROW

Miss Carolyn R. Sullivan, daughter of Mr and Mrs Philip Sullivan of 17 Marion Street, will be awarded a Master of Arts in Teaching, in exercises at the summer commencement of the Salem State College, tomorrow, in Salem.

Adam was the first person to take misfortune like a man - blame it on his wife.

THE BENDER AGENCY
of 380 Main St., Wilmington

INSURANCE

8:30 — 5 Daily
Thursdays til 9 PM
CLOSED SATURDAYS FOR THE SUMMER

YOUR Independent Insurance AGENT SERVES YOU FIRST

and just a telephone call away —
24 HRS. PER DAY

658-3640 658-5344 944-7479

LISTINGS WANTED
HILL REAL ESTATE
SELLS YOUR HOME *FAST*
ONE CALL BRINGS *RESULTS*
658-8762

NEXT TIME, SAY "MAKE MINE MILK"
WILMINGTON'S ONLY HOME TOWN DELIVERY
KNOLLWOOD FARM DAIRY
M. C. EATON
Daily Delivery to Your Door 658 - 2546

At Registry

A Public Service Report From Representative Fred F. Cain

Volume of Business Poses Parking Problem

$25,000 Parking Proposal for E. Woburn Registry Advanced Rapidly

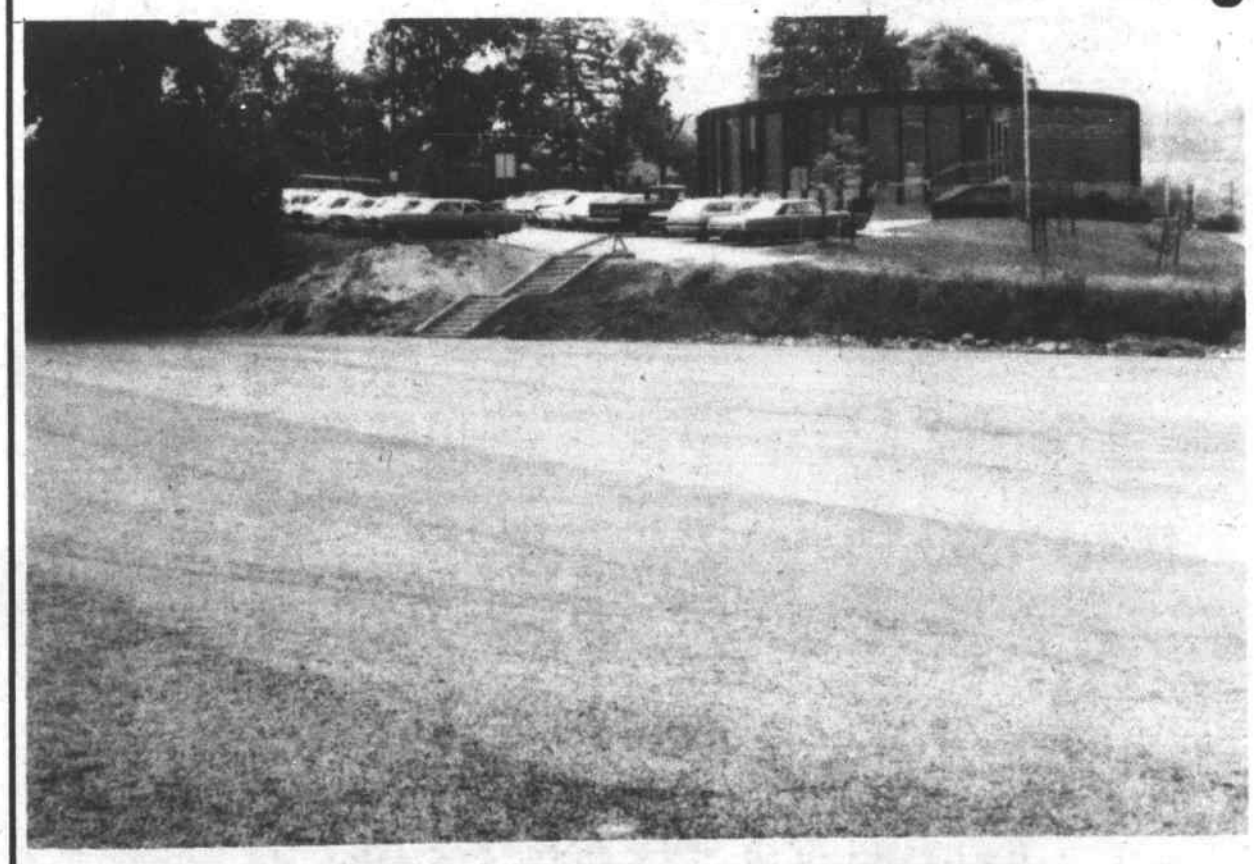

NEW PARKING AREA AT THE REGISTRY OF MOTOR VEHICLES BUILDING

Business at the new Registry of Motor Vehicles Building, off Route 93, in East Woburn, brought on problems in parking space. The City of Woburn passed an ordinance banning parking on one side of Hill Street, for safety reasons.

Rep. Cain obtained this new parking area, adjacent to the new Registry of Motor Vehicles Building, and it was constructed at a cost that was below the $25,000 which was appropriated, thus providing another new convenience for the motorists of Woburn, Wilmington, and Reading, and nearby towns.

On Governor's Desk in 1 Week —

A State Senate amendment on the Registry of Motor Vehicles budget - now on the Governor's desk - includes a $25,000 item for the expansion of 30,000 sq. feet of parking at the East Woburn Registry of Motor Vehicles Office.

In a late filed bill, Rep. Fred F. Cain (D-Wilmington), who represents Ward 6 in Woburn, asked the legislature to supply the funds to meet the emergency parking situation.

In East Woburn, the Registry office serves the greater Woburn area on Hill Street near Route 93. The modernistic, round - shaped building is serving the Woburn public well, say the Registry officials, but parking is a severe problem.

"I consider the parking problem at the Woburn Registry of Motor Vehicles so severe that it merits emergency consideration," said Registrar Richard E. McLaughlin.

On August 15th, said Rep. Fred F. Cain, the Daily Times carried a story stating the problem and the views of Woburn public officials.

"On Friday morning at 2 a.m.," said Cain, "the House concurred with the Senate amendment for the $25,000 appropriation and the amendment is part of the total bill on the desk of the Governor."

Governor Francis Sargent, after last week's marathon session to prorogue, had 125 bills (including Woburn's interest) on his desk today. State House officials feel the bill - including Woburn's request - will be signed shortly.

The action for Woburn's parking problem came as rapidly as any at the State House from the local area in recent memory. On Monday, August 18th, Rep. Cain requested the Registry and the House to take action for funds to construct the parking.

On the 18th, the House passed the supplementary budget for the Registry to the State Senate without the Woburn request "because the request (August 18th) came way too late." The normal filing date on bills is the 2nd week in December -- 9 months ago.

Bids Opened

State Rep. Fred F. Cain of Wilmington, today announced that the firm of S. Rotondi and Sons, Inc. of Stoneham, were low bidders for the extension of the parking facilities at the Registry of Motor Vehicles office in East Woburn.

Contract Award Expected For More Registry Parking

By Representative Fred F. Cain

STATE FINALS
(From Page 4)

walk, a passed ball, and a two-out single spoiled Kevin's shut out-bid.

Tourney Notes

. . . Through the six games played by Wilmington Kevin Nolan leads the club in hitting, with a .583 average. Danny Hurley was next at .471 followed by Charlie Sullivan, .438; Tony Gravalese .412; Jimmy Sughrue .400; Richie Russo .250; Bobby Aprile .234; and Bob Dorval and Lester Peabody at .231.

Hurley has the most hits - eight. Sullivan scored ten times, and lead-off batter Russo has crossed the plate eight times to pace the club. Hurley and Nolan have the most rbi's with nine apeice. Aprile, Hurley and Sughrue have 2 doubles each, while Hurley has belted the only triple made by the team in tourney play.

Pitching statistics show Nolan and Sullivan with 3 wins apeice. Kevin in his three mound appeances has allowed 11 hits and 1 run in 18 innings, while striking out 23, walking one, and hitting a batter. The other half of the "iron-man duo", Charlie Sullivan, has given up 15 hits with 19 strikouts, while walking 9 and allowing only three earned runs in 18 innings on the hill.

The team as a unit has played remarkably well throughout the competition, both offensively and defensively. They have outscored the opposition 45-8 in the six games played.

The other semi-finalists who play Friday have impressive credentials as indicated by these figures. Parkway 59-12, in five games, having drawn a bye in an earlier round; Leominister 47-6 and Weymouth 40-16, in six tourney games each.

WILMINGTON				PEABODY NAT			
Russo 3b	3	1	0	Rogers cf	3	0	0
Gr'lese ss	2	1	0	Murt'h ss	2	1	0
Hurley 2b	3	0	0	Keon 3b	2	0	0
Sul'vn lb	2	2	1	Hall'n 3b	1	0	0
Nolan p	2	1	1	Lang'ly 1b	3	0	1
Dorval c	2	0	0	Kapaon c	2	0	0
Aprile cf	2	0	0	Kokr's rf	1	0	1
P'bdy rf	2	0	1	Mann'ng lf	1	0	1
Whalen rf	0	0	0	Hughes 2b	2	0	0
Su'gue lf	2	0	0	Demp'sy p	1	0	0
Sfer'za lf	0	0	0	Patt'son p	0	0	0
Totals	20	5	3	Hartf'd ph	1	0	0
				Demarch p	0	0	0
				Totals	19	1	3

PEABODY NAT 000 001 - 1
WILMINGTON 014 00x - 5

Fred Cain "On the Fence"; The Wilmington solon was spotted during the Little League game in Woburn hanging onto the backstop, at Weafer Park.

VWs: Two Gone, one Back

Weekend activity in Wilmington included the stealing of two Volkswagen 'bugs'.

Someone stole a 1963 Volkswagen from Mrs John Cuoco, 290 Middlesex Avenue, on August 3rd, and someone stole a 1963 VW, colored baby blue, from Mrs Janet Tighe of Chestnut Street on August first.

Mrs Tighe's VW was found that same afternoon, in Woburn, by the Woburn police. It had been abandoned on an old railroad bed. There was no major damage.

Guns gone from Woburn Street home

Richard Johnson, of 515 Woburn St. reported to the police at Sunday noon that three guns, part of a collection of antique weapons, had been stolen from a closet in his home.

Stolen was a 22 caliber pistol make in 1877, a 22 caliber Beretta, and a 35 caliber Smith & Wesson pistol. The value was put at $2000.

KALENDAR

(Deadline for items in this column: Tuesdays at 5 pm. Please mail your notices to KALENDAR, 11 Pilling Road, or call 658-3764.

August 7th., Little League Finals start at Oxford, 1 pm. Dune Buggy racing and Demo Derby in Hudson NH 8 pm.

August 8 1 PM Little League State Finals at Oxford. Stock Car Racing at Pines Speedway in Groveland 8 pm

Aug. 13. Minute Men Meet, Am. Leg. Hall, 8 pm. VFW Post Meeting, 8:30

Aug 18. Wilmington Drug Committee meeting at Town Hall 6:30 pm

Coming: Sept 12. Sons of Italy Square Dance

HE CLEANED IT UP

A Reading man, who used some land off Woburn Street, Saturday, as a place to dump his rubbish, returned on Monday to clean it up.

He was seen by a man who was watching the property, and a report was made to the Wilmington Police. The Wilmington police called the Reading police, who called the man, who then volunteered to clean up the mess he had made.

MINUTE MEN MEET NEXT THURSDAY

The Wilmington Company of Minute Men are to meet next Thursday at 8 pm in the American Legion Hall

Recruiting for increased membership is underway, and male residents of Wilmington who would like to engate in parade activity with a Colonial flair are being urged to join the ranks.

Colonial style drumming is being planned. Fifers are needed, along with flag-bearers and musketmen. Interested persons are being invited to drop in at the meeting, or to call membership committeeman Ken Robbins at 658-8130.

The Minute Men will stand their annual guard duty at the Concord Bridge on August 23rd, and will parade at Tiverton R.I. on August 29th.

Game Night
Every
Tuesday 8 PM
K of C Hall
School Street Extension

When You Think of Gifts, Think of
GIVEN'S FLOWERS
319 Main Street
Wilmington
658-3520
Worldwide Service

Good Old Days at Burlington Mall
August 3-21

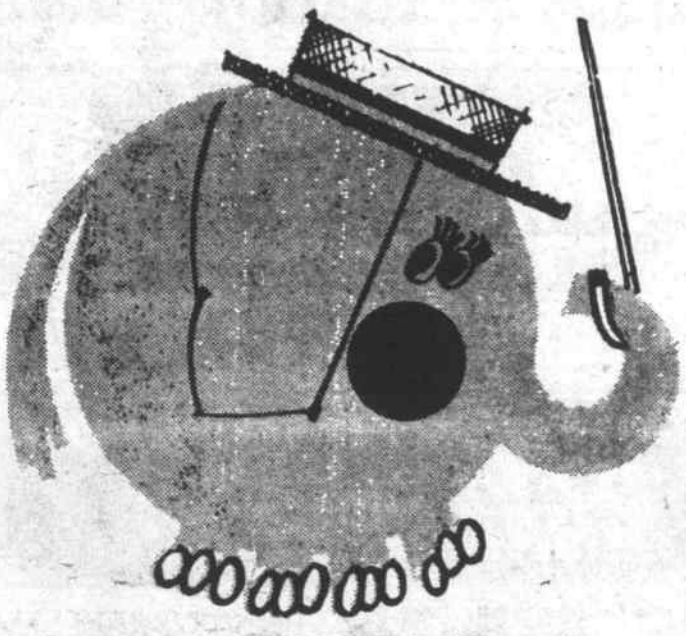

Those were the GOOD OLD DAYS . . . when everything you needed was under one roof . . . the GENERAL STORE. Shopping is even more convenient at the BURLINGTON MALL . . . 53 stores, all undercover with more variety and convenience than the old-cracker barrell merchants ever dreamed of . . . good OLD FASHIONED BARGAINS and OLD FASHIONED QUALITY.

JOIN US DURING OUR SECOND BIRTHDAY CELEBRATION

August 6, 7:45 p.m. SELECTMEN (barbershop singers)
August 7, 7:45 p.m. Whittling Demonstrations
August 10 7:45 p.m. SWEET ADELINES of Boston
August 11 2:30 p.m. Quartet from North Shore Music Theatre's George M. cast.
7:45 p.m. LARRY GLICK, MC, Middlesex Chapter, Sweet Adelines
August 12, 7:45 p.m. CRYSTAL CHORDS (barbershop singers)
August 10 - 15 Klaxton Antique Car Display
August 11 - 21 "Dillons Working World" animated hand carved village
Movies daily at 11 a.m., 2 p.m., 4 p.m. Laurel & Hardy, W. C. Fields, Charlie Chaplin and the Golden Age of Comedy.

EXHIBITS

Old Fashioned Gardens, Penny Arcades, Ash Can Art, Antique Rooms, Player Piano Music, Continuous Movies, Antique Cars and Nightly Whittling Demonstrations.

Register for a round trip for two to -
HAWAII
via AMERICAN AIR LINES
At Any of Four Convenient Deposit Boxes
On The Mall
15 days — four islands — first class hotels
Drawing — August 21st
200 SECOND PRIZES — Pairs of Tickets to the NORTH SHORE MUSIC THEATRE
Drawing Aug. 11th and 18th at 2:30 P.M.

ADMISSION IS FREE

Burlington Mall
53 STORES — UNDER ONE ROOF
— ALWAYS 72° —
Route 128, Exit 42, Burlington
Middlesex Turnpike

did your fuel supplier leave you dangling "on the hook" last winter?

Now's the time to settle all your heating worries for the season ahead!

If you listened to the siren song of another fuel — and became sadly disillusioned; or if for any reason you weren't satisfied with your present fuel dealer — give us a call! Our smoothly functioning group of experts can help you to real home comfort. We've been in this business a long time and we've learned how to keep our customers happy!

We have the modern equipment . . . the trained oil burner technicians . . . the efficient organization, the huge storage capacity, the dependable trucks and their equally dependable drivers to offer you the better service and dependability you pay for and deserve. Why settle for second best . . . get on the first team!

Put your comfort in the right hands!
CALL 658-4700 DAY OR NIGHT

Since 1927
LOUIE'S
NONE FINER
OIL HEAT
OIL HEAT SERVICE
312 Main St., Wilmington

Letter

4 Grace Drive
Wilmington Mass
July 31, 1970

Dear Larz:

Due to the fact that I was out of town on business and did not have the opportunity to read Mr Wayne Lockamon's letter to the Editor, I hope you will find some space in your paper for this reply.

Dear Mr. Lockamon,

Never having met you, I hope you will understand that this letter can only deal with your printed outlook and in no way reflects on you personally.

First of all, I feel that you should show a little more respect for the law in this town by calling us Police Officers rather than Cops. In return we may be able to understand you better. Secondly, to get a positive response from the citizenry in regards a "place to hang around" a lesson in English grammar is in order.

I can remember when I was seventeen and was looking for something to do in the evenings. I hope this doesn't shock you too much. Why, I'm willing to bet that the Chief of Police and Mr. DeMoulas were seventeen once too!

In conclusion, I can surmise that you will not have this problem too much longer in that if the Army doesn't get you then a girl will, and you'll look back on all this and have a good laugh.

Best of Luck
Herbert Colby

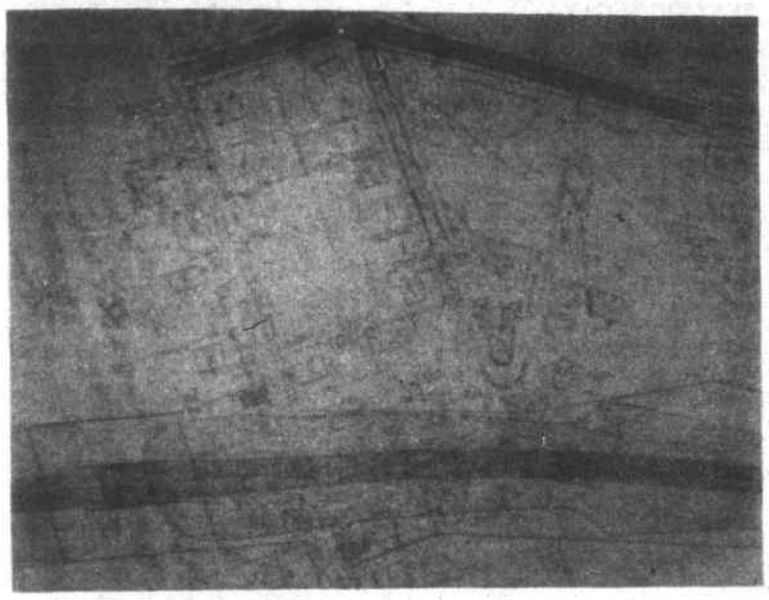

BRAND AVE & WISER STREET: Showing proposed relocations and construction by the Mass Department of Public Works, on plans displayed last night in the Wilmington Memorial Library.

The dark band at the bottom is the proposed location of the new bridge, coming from Main Street via the present Richmond Street (right) and then crossing the B&M RR at left, at a height of 20 feet above the tracks.

At top of map the narrower and shows how the State DPW proposes to rebuild Baker Street, and connect it to Wiser Street, so that the residents of Brand Avenue will have access to Main Street.

The southern end of Taplin Avenue would become a "V", returning to Wiser Street, as shown in center of picture.

James E. Pike
Christian Science Lecturer

Life without doubt

Do you ever doubt the sun will rise in the morning?

Even if rain or fog hide its rays, you know it's still there. You don't doubt this because you are familiar with the laws governing the earth's relationship to the sun.

In the same way, each of us could eliminate much fear and doubt from our lives if we understood the laws governing man's relationship to God.

Hear James Pike, of The Christian Science Board of Lectureship, tell how effectively people have been able to act, even in a grave crisis, by listening to God's direction.

Reading Community Center
Parking Lot, Sanborn Street
August 13, 1970 at 7 P.M.

PUBLIC INVITED

YOUR Pharmacist SPEAKS

by Louie

Burns are, perhaps, one of the most painful sorts of injury.

Probably each of us at one time or another has suffered a burn serious enough to make him dread a repetition of the injury! Examine your medicine chest. Is it equipped with supplies for the treatment of burns? Do you have a reliable ointment, some sterile pads?

One of the most important things to remember directly following such an emergency: cover the burn with ointment and bandage it firmly.

Air-exposure is what makes the burn hurt so much. By no means treat a burn with cold water to ease the pain, as water contains oxygen which can cause blisters.

And of course, if the burn is really serieous, see a doctor immediately.

Keep the proper medical supplies on hand for such emergencies.

Come to

SILVER LAKE PHARMACY, 52 Main St. Free Delivery. Call 658-4617. Open 9-10 EVERY day. Greeting Cards. Candies . Cosmetics.

HELPFUL HINT: Masking tape is a good de-linter. Wrap some sticky side out around your hand and rub the garment. Also removes dandruff!

FILM DEVELOPING
24-Hour Service Enlarging

SUMMER drug ESSENTIALS

SILVER LAKE PHARMACY

Louis Hailson, Reg. Pharm.

52 MAIN STREET
658 - 4617

WHERE YOU GET THE RED CARPET TREATMENT

OPEN 9 AM TO 9:30 PM . . . MONDAY THRU SATURDAY

simon's

DEMOULAS WILMINGTON PLAZA
ROUTE 38 . . . WILMINGTON, MASS.

SPECIALS

SALE STARTS TODAY!

VALUABLE COUPON
WITH THIS COUPON ONLY!
BIG 6.75 Oz SIZE
"COLGATE"
TOOTH PASTE
PLUS MFP FLUORIDE
39¢

LADIES
HOUSE DRESSES
VALUES TO $12.99
$2.50
ALL SIZES

BOYS OR GIRLS
SLACKS OR PANTS
VALS TO $3.99
75¢

GIRLS
"STRAP OR STEP - IN"
SHOES
$2.97 VAL.
$1
BLACK SIMULATED LEATHER
FIRST QUALITY
SIZES 8½ to 3

"BIG BANTAM"
SPRAY PAINT
REG. 99¢
ALL COLORS
NON-TOXIC
QUICK DRYING
49¢

master charge
Your BANKAMERICARD welcome here

A/C SPARK PLUGS
2 FOR $1
LIMIT: 8 PER CUSTOMER
BRAND NEW!

4 CAN PACK
PLAY DOH
50¢
ASSORTED COLORS

MECHANIC ON DUTY
'TIL 10 PM
TRUCK RENTALS
ROAD SERVICE
OPEN 7 AM - 10 PM
SPINELLI'S TEXACO
OPPOSITE PLAZA

SWIMMING POOL CARE

by Bob Le Favour

Before I approach the subject of filters, let me make it perfectly clear that this is a complex subject. We couldn't hope to cover it in these columns. If I am able to outline the two major systems in use today I will consider my mission accomplished.

Often the question is asked 'What is the best filter for a private backyard pool?' The answer depends in large measure on a number of variables . . . regional climate, size of the pool, intended use, and the amount of use, etc.

Bear in mind that your filtration system system needs to provide a healthy aquatic environment by maintaining a clean, bacteria-free medium for your family and friends.

Most authorities rate the diatomaceous earth filter as the best that is presently available, but I have many customers who prefer the sand filter.

Any filter will require a certain amount of maintenance and care for proper functioning. Either filter will perform better and give fewer problems if it is run continuously rather than sporadically and the cost of electrical power is more than compensated for by a clean, trouble-free pool.

Watch next week for Diatomaceous Earth Filters.

Bob Le Favour is the owner and operator of Le Favour's Seacraft Sportings Goods Shop, in Wilmington, and Le Favour's Sport Shop, in Haverhill. For a number of years he has been associated with the swimming pool industry.

Mr. Le Favour operates the Enchanted Mountain Ski Resort in Jackman, Maine, and for the past several years has served as an advisor to the National Sporting Goods Association.

If there are any questions in this column, please call him at 657-7521, or visit his swimming pool headquarters on Route 38 in Wilmington.

Sports Round-Up

Softball League

K of C GAINS TIE

A one out homer in the bottom of the eighth inning, last Friday night by catcher George Pratt provided the K of C with a hard fought 15-14 triumph over Smithcraft.

With this exciting win the Knights and Smithcraft finished the regular season of play in Division III deadlocked for the top spot. The tie is to be dissolved at a later date.

The annual league playoffs, involving the top four clubs in each division got under way last Sunday night with a pair of Division II games.

NAPA slammed Smithcraft, 11-2, with Bill Rugg belting a pair of homers, one of which came with the bases loaded, while center fielder Bob McElhaney ripped a bases empty round tripper in the sixth.

In the other semi-final game K of C edged Diamond Crystal, 9-8, with a 2 run rally in the last of the seventh to overcome a 8-7 Crystal lead. Jim Hachey and Paul McCabe belted homers to pace the Knights.

On Monday evening the second games of the best of 2 of 3 series were played with K of C eliminating Diamond Crystal, 10-8, and Smithcraft evened their series at 1 apeice with a 15-9 win over NAPA. The Smalley borthers paced the Knights attack with 5 hits and 6 rbi's between them. Don Norton slammed a two-run homer for the losers.

In the Smithcraft win Hank Bernazzani belted out 3 doubles and Jack Callandrello drove in four big runs to pace the offensive attack. Defensively, infielders Ed Robichaud and Ed Palumbo played very well on the left side of the diamond. Bill Rugg and Rick Norton hit solo homers for the losers

Division I

The last playoff position in Division I competition is up in the air as of this morning, with Sweetheart Plastic and Newhouse Builders vying for the fourth spot.

In last Thursdays triple header the Miceli club edged Compugraphic 13 to 12 with catcher Joe Langone slamming out four hits including a home run and a double good enough to drive in three runs.

The other two games saw DeLoury belting Bedells 10-2, and Sweetheart dropping Newhouse 8-4. John Rose and Vinny Hersch hit homers for the Plastic team, while Eddie Gillis and Ken Simard slammed round trippers for the Builders.

Veteran right-hander Jim Webster pitched a one-hitter as Sweetheart drubbed Compugraphic, 12-0 to highlight Tuesday nights' action.

Meanwhile Bemis Mobile edged DeLoury 7-6, with outfielders Bob McNabb, 3 hits and 4 rbi's, and Jack Gillis a 2 run homer, leading the charge. Cliff Durgin hit a two run homer for the losers.

Miceli edged Newhouse, 5-4, with catcher Joe Langone driving in the winning run in the seventh inning, with a single, to dissolve the 4-4 tie. Homers in this game were hit by Billy Ritchie and Dave Newhouse.

Next Games at Town Park

Tonight: 6 pm Bedell's vs Sweetheart (completion of June 30 suspended game).6:30, Sweetheart vs Newhouse; 8:15 NAPA vs. Smithcraft.
Friday: Division I playoffs, 6:30
Sunday: Division I playoffs, 6:30
Monday: Division II Finals at 8:15
Tuesday: Division I playoffs at 6:30.

GREATER LOWELL LEAGUE

The Wilmington team gained a tie for second place, in their initial year of play in the Greater Lowell Baseball League, with a 9-5 record. Coach Scanlon's nine had entered the league playoffs deadlocked with Billerica, with whom they played at the High School field last Friday.

Southpaw Bill Gustus weathered two bases loaded, none out situations, and the boys pushed across an unearned run in the eighth inning to gain a 5-4 win and the opportunity to meet Lowell for the playoff championship.

On Monday the team travelled to the Alumni Field in Lowell and were trounced by the regular season league winners, 14-1. Returning home on Tuesday evening, the score was much closer, 5-1, but the same result, a loss.

Thus Lowell became the playoff champs.

AVCO TO HOST STATE TOURNEY

Avco will host the State Industral Slo-Pitch Tournament, at the Town Park, on August 13, 14, 15 and 16.

The top ten industrial teams in the state will be in the action.

Carnivals to end the Summer Playground Season

The summer playground season in Wilmington will officially close on August 14th (Friday) at 4 pm.

There are to be three carnivals, on the playgrounds, to help end the season. Games, relays, prizes and fun will be in store for those in attendance.

The week will begin with a trip to the Red Sox - Tigers game on Monday. Playgrounds will be open for the hours of 9 to 11 am only, on that day.

Tuesday will begin the preparation for the carnivals, which will be held later in that week.

Wednesday afternoon will see the Woburn Street School hosting the first of the three carnivals.

On Thursday afternoon, the Glen Road School will welcome the fun seekers, followed on Friday morning with the finale at the Boutwell Street School. Welcomes will be extended to all, at the various schools.

SHELDON SOLOW SERVES IN ENGLAND

Oxford, England - U.S. Air Force Technical Sergeant Sheldon J. Solow, son of Mr and Mrs Harry Solow of North Wilmington has arrived for duty at the Upper Heyford RAF Station, in England.

Sergeant Solow is a security police supervisor with a unit of the US Air Forces in Europe, America's overseas air arm assigned to NATO. He has previously served at Minot AFB, in North Dakota, and this is his second tour of duty in England.

FOREST STREET CONGREGATIONAL

Minister: Reverend Kenneth Savage. Phone: 6586199
Sunday Service at 9:00 a.m.

SUMMERTIME BANK SERVICES

...FOR YOUR PERSONAL OR FAMILY NEEDS

Travelers Checks . . . Vacation Clubs . . . Boat Loans

Free Personal Checking Accounts ($100 Balance)

ThriftiCheck Accounts . . . Auto Loans . . . Home Improvement Loans . . . Savings Accounts . . . Safe Deposit Boxes . . . Savings Certificates . . . Swimming Pool Loans.

FREE PARKING & EXTRA BANKING HOURS (Including Saturday) AT ALL 3 OFFICES!

COMMERCIAL BANK AND TRUST COMPANY

A FULL SERVICE BANK

BURLINGTON
258 CAMBRIDGE ST.
272-5700

WILMINGTON
WILMINGTON PLAZA
658-9131

NORTH READING
ROUTE 28
664-5581

Member of Federal Deposit Insurance Corporation

HOME OWNERS CORNER

by Roger

When is a stack of boxes and shelves not a stack of boxes and shelves?

When its a bookcase!

There are several advantages to such a unit. For one thing, the bookcase can grow as needed with the addition of more boxes and shelves. For another, come moving time, you disassemble the case into easily transported pieces, using the boxes for shipment of books and bric-a-brac.

The four sides of each box are ¾ inch pine boards. Backs are ¼ inch plywood. The boxes are held together with nails and glue. Shelves are ¾ inch pine. The pedestal is a simple frame of 2 x 4's.

Really quite easy. Why not try it!

Simple too, is finding all your supplies — see us at A. B. Sweezey, Inc. 615 Main Street, 658-2051. We have a complete supply of all types of lumber, including hardwoods, (walnut, cherry, ash, oak and birch). . . Shelf Brackets and supports. Weiser and Weslock Hardware. Free Delivery. . .Hours: 8 AM-5 PM Daily, 8 AM - 9 PM Friday

HELPRUL HINT: Try cleaning paited walls with borax. Dissol0e five ounces in a gallon of water and add one half teaspoon of ammonia.

A. B. SWEEZEY
Since 1931
615 Main St. Wilmington
Everything to Build Anything
658 - 2051

IMMEDIATE SALE
10 DAYS ONLY

RING & VALVE JOB $6

MOTALOY DOES IT

"While-U-Drive"
• STOPS OIL BURNING!
• RAISES COMPRESSION!
• SAVES FUEL!
Cars • Trucks • Tractors

DROP 4 MOTALOY TABS IN FUEL TANK

EASY—just drop MOTALOY tabs in fuel tanks of cars, trucks, motorcycles, tractors, diesels or any internal combustion engine and eliminate the replacing of worn pistons, rings & valves. SIMPLE—no equipment to buy. MOTALOY is a tin-plating process, to renew your motor. Will last for 200,000 miles. Results noted after 50 miles. It's Guaranteed.

SEE WHAT MOTALOY CORRECTS

MOTALOY SIZES
No. '00' Motorcycles, Outboards, Etc. $3.50
No 1 size Passenger Cars. . . .$6
No. 2 size Small trucks, tractors $7.50
NOTE: Larger Vehicle use two packages.

Name
Address
Zip

Modic Enterprise
P.O.Box 504
Wilmington, Mass. 01887

V. F. W. POST 2458

DUES ARE DUE
Be An Early Bird!

POST MEETING
Thursday, Aug. 13, 8:30 PM

GAME NITE
MONDAY, AUG. 10, 8 PM
Drums Game Nite, Aug. 11, 8 PM

Main Street, Wilmington Center

Contractor and Builder

WILLIAM F. BUTT
658-3716
658-2821
Wilmington Mass.

RALPH'S AUTO BODY

Ralph Kinnear, Jr., Prop.

Auto Painting
Frame Straightening
Wrecks Rebuilt
Body & Fender Repairs
Customizing
Corvettes
Glass Work
Insurance Estimates

SUPER-FAST SERVICE

Phone 933-9836 933-0024
17 N. MAPLE ST. NORTH WOBURN
In The N. Woburn Industrial Park
SHOP HOURS: 7:30 - 6:30

TREAT YOURSELF TO THE BEST!

RALPH'S BARBER SHOP
WILMINGTON'S FINEST

Hours: MON — SAT
8:30 — 5:30
CLOSED WED
658 - 6611
384 MIDDLESEX AVE.
NO. WILMINGTON, MASS

Hi - Tone Construction Company
LICENSED BUILDER
Enclosed Porches
Storm Windows & Doors

Tony Ferrara
Call after 5 PM
658-8132

Serving Wilmington over 35 Yrs

COOMBS FURNITURE

Quality & Economy

464 MIDDLESEX AVENUE
NORTH WILMINGTON 658-4511

THE FISH

A group of Christian People who attempt to follow the Command of Jesus to 'Love Your Neighbor' by offering whatever help is within their power. If you need us, helping you will be our privilige.

We Offer Emergency Transportation, Child Care, Meals, Housework, Etc.

ALSO - Companionship, Reading, Writing, Blood, Location of Needed Articles, Transportation for Disabled and Shut-Ins, Referral Service, Community Advice, Etc.

WHAT CAN WE DO FOR YOU?
WILMINGTON 657-7778

For Delivery of the Boston Globe
A.M. P.M. Sun.
Record American
A.M. and Sun.
Call 658-8211

MAC'S CARPENTRY
CHARLES MacLEAN
15 FOREST STREET
WILMINGTON 658-5377

REAL ESTATE & INSURANCE

FOR THE BEST IN REAL ESTATE

CALL
the Olsons
657 - 7028
658 - 2845

The Drapery Loft

North Wilmington Center
can help you with your decorating problems
Custom Made Drapes, Cornices & Bedspreads
are made right in our own workroom. Shop at Home or Office
from our **Complete Line of Decorator Fabrics**
For further information, Call **658 - 9421**

ACCOUNTING - REAL ESTATE

Systems
Tax Returns
Sales
Management

MR. O'SHEA
658-6226

PERSONAL SERVICE
LICENSED BROKER

STOP & GO

STOP & GO SANDWICH SHOPPE

North Wilmington Center

OPEN
MON - SAT
11 - 7

658-9432

Sandwich Shoppe

R. A. Given & Father

DUNN'S *Bike Shop*

Schwinn
Authorized Sales & Service

HAHN-ECLIPSE
Lawnmowers

Take Route 28 to Haven St. at Reading Square Gould St. off Haven St. off Rte. 28

HOURS 9 to 6
Th & Fr 9 to 9

READING 944-9221
16 GOULD ST., READING

Leon Richards
HAIR STYLIST

Featuring
ESKA
HIDDEN
SUPPORT

NAMCO APPROVED

CLOSED MONDAYS
OL 8 4648
Gardner Professional Building
281 MAIN ST., WILMINGTON

Learn to DRIVE
the easy proven way

FREE! Valuable 36-page "Safe Driving Manual" details how to get your permits, exams, etc. Call or write for your copy ... no obligation.

Nervous? Unsure? You need NEIDE! We've been approved by NEIDE (New England Institute for Driver Education). That means we're professionals at helping you become a safe, sure driver. It means we meet their standards of competence and integrity too! Stop by or call us today ... be driving safely in a few days!

READING AUTO SCHOOL

NEIDE
944-1818
Member
New England Institute for DRIVER EDUCATION

PIZZA

SERVED 4 - 9 PM

SPECIAL
Tuesday Only
Buy 2 Large Cheese Pizzas, & Get One Large Cheese Pizza
FREE

SEAFOOD CHOPS
STEAKS CHICKEN

ANCHORS AWEIGH

RESTAURANT
Table or Take Out Service

OPEN 6 AM - 9 PM
217 Lowell Street
Rte 129 at Lucci's 658-9415

CARPENTER & GENERAL CONTRACTOR

J. Louis Theriault, Inc.

658 - 3598

Too bad the Smiths are paying all that money in heating bills.

They could be salting 70% of it away for next summer's vacation.

How come? Gas gives you a better deal.

It's a shame the Smiths have to choose between a warm house and a cool vacation. Somebody should have told them that in their area electric heat costs two and a half times as much as gas. Don't wait for somebody to tell you. Check into gas heat. (Then call your travel agent.)

LOWELL GAS

Floors & Walls

CERAMIC TILE
HARDWOOD FLOORS
SANDED & REFINISHED
LINOLEUM
&
ALL RESILIENT TILE
FREE ESTIMATES
PAUL MERENDA
Call 658 - 2357

BULLDOZING SHOVELDOZING
Loam Excavating
Sand Gravel

DELOURY
CONSTRUCTION
475-7544

WE CAN HANDLE ALL OF YOUR ELECTRICAL NEEDS

WRIGHT

ELECTRIC COMPANY
WILMINGTON
657 - 7195

Plaques & Trophies
ENGRAVED

Bouvier

Watch Repair
Jewelers
354 Middlesex Ave.
Cor Shady Lane Dr.
N. Wilmington
Open 5 - 10 PM
All Day Sat.
658-3459

Remodel Now

LUMBER
WINDOWS
HARDWARE
TOOLS
TILE

MASON'S MATERIALS
INSULATION
PAINTS
DOORS

master charge

WILMINGTON BUILDERS SUPPLY

334 Main Street 658 - 4621
DEPENDABLE SERVICE FOR 40 YEARS

FOR **INSURANCE** SEE

Prentiss & Parker, Inc.

ONE HAVEN STREET READING, MASS.
Opp. R.R. Depot 944-4400
OVER ONE HALF CENTURY OF SERVICE
CONTINUING THE BUSINESS OF THE LATE GOULD BUCKLE

JAMES H. WHITE Jr
658 - 3141
CARPENTER
Remodeling & New Work
Interior Finish

NITE LAWN MOWER SERVICE
Jct. Rtes 38 & 129
(Main & Lowell Sts)
Mon-Fri 4-9 **658-9351** Sat 8-4
LAWN MOWERS - CHAINSAWS
TRACTORS - SNOW BLOWERS
PUMPS - SNOW MOBILES
New & Used, Bought & Sold
"IF IT HAS AN ENGINE - WE FIX IT"

JOHN F. GLEASON INSURANCE AGENCY
Complete Insurance Service
Fire Life Casualty Surety
1764 Main St. Tewksbury
851-2241

HOUSE NEED PAINTING?
CALL 658-6938
FREE ESTIMATES
REASONABLE PRICES

IF YOU DRINK WHEN YOU DON'T WANT TO
THAT'S OUR BUSINESS
ALCOHOLICS ANONYMOUS
Write to
2 Laurie Road, Tewksbury

SEWERAGE PUMPING
BULLDOZING
EXCAVATING
HOT-TOP SURFACING
TRENCH DIGGING
INSTALLING SEPTIC TANKS & CESSPOOLS
JOSEPH H. APP
658 - 2223 933 - 1077

Let's All Fight Water Pollution
USE BESTLINE PRODUCTS
100% BIODEGRADABLE
Non-Inflammable, Non-Toxic, Non-Volatile
Call
Walter Sevener
657-7451
Stephen Parsons
658-3419

FOR SALE
COW MANURE
3 Yds. $15 7 Yds. $30
Screened LOAM
$8 per Yd. (3 Yds. Min. Del.)
Stone—Fill—Mulch
ALSO
Antique MILK CANS
$10
WEISS FARM
STONEHAM 438-0689

NEED ELECTRICIAN ?
HOUSE WIRING
REPAIRS
CALL
657 - 7752
Licensed

Home, Sick?

Everything for Your Comfort
We have an extensive selection of sickroom supplies that are designed for comfort and care of the patient. We deliver.
Harry Sandler, Reg. Ph.
NORTH WILMINGTON PHARMACY
Open Daily and Sunday
8:30 am to 10 pm
658-3353

DOING DRUGS? SICK?
FOR HELP CALL
452-8868 2 TO 10 PM
783-0520 24 HRS
FOR INFORMATION CALL
657-7205 657-7075
658-8409 657-7294
WILMINGTON DRUG COMMITTEE

Coming Soon:
Shell of the Future
Lead-Free Gasoline

Allstate Motor Club
Car Leasing
Master Charge
Bank Americard
OPEN TO MIDNIGHT
SHELL
General Repair
Road Service
NORTH WILMINGTON SHELL
361 Middlesex Ave.
North Wilmington
658-9498
658-5830

JOSEPH P SERAFINI
Licensed
CARPENTER & BUILDER
Specializing in
ARISTOKRAFT
Custom Kitchens
Playrooms, bathrooms & additions
Call
658-9822

CHARLIE'S AUTO BODY
611 MAIN ST.
WILMINGTON
Frame Straightening
Major Collision Work
Windshields
Fiberglas Bodies
Wrecker Service
658 - 5360

JAY'S of No. Reading
24 MAIN ST. Rt 28
Sales & Service
Zenith *Fedders*
Kelvinator *Whirlpool*
RCA *Maytag*
Discount Prices
J. McCabe, Mass. Lic. #4417
944-9333

LOAM
CALL
475-7544
DELOURY CONSTRUCTION

BACK HOE WORK
For Estimates
Call Rocky
658-4682
ROCCO YENTILE
9 Cross Street, Wilmington

'EXPERT' PLASTERING
JOHN ARVANITIS
Repair & New Work
Free Estimates 658 - 4396

WHY MOVE WHEN YOU CAN IMPROVE?
UPPER LEVELS AND DORMERS CLOSED IN ONE DAY.
ROOM ADDITIONS
INDIVIDUAL PLANNING
ROOFING SIDING
BANK FINANCING AVAILABLE
Steve MacInnis
658-4079

Anton's
DAY & NIGHT
TAXI
24 Hour Service
7 Days
658 - 2543

May we serve you?
Flowers
Candy
Fruit
Gifts
WESTON'S GREENHOUSES
9 Auburn St., Reading
944 - 0091

KIRBY VACUUM CLEANERS
All Makes Repaired
22 Hobson Av. Wilmington
658-2775 · Jim Hogan

JUNK CARS
REMOVED FREE
AL'S AUTO PARTS
CHARLIE DUFFY
658-4282
667-9235

LOCKSMITH
GEORGE G. ROBERTIE
LET "GEORGE" DO IT
658-2206

ROCKPORT FISH MARKET
169 Haven St. Reading 944-0076
STORE HOURS:
FRESH FISH COUNTER 9 AM - 6 PM
RESTAURANT & TAKE-OUT SERVICE 9 AM- 7:30 PM

YEE'S DRIVE - IN RESTAURANT
The Finest in Cantonese Cuisine
LUNCHEON SPECIALS SERVED DAILY
Except Sundays & Holidays
Open Mon - Thurs 11:30 - 10
Fri & Sat until 11
Sundays & Holidays 12:30 - 10
232 LOWELL ST
RTE 129 - OPP AVCO
658-6500

CARPENTRY
BASEMENTS PANELED
FINISH & CABINET WORK
658 - 3705

Warren Mickle FLOORS
ARMSTRONG VINYL & LINOLEUM
CARPET FOR PORCHES
VIKING CARPETS FOR KITCHENS
FORMICA COUNTER TOPS
CERAMIC TILE
CALL 658 - 9503

SHERIFF'S SALE

Middlesex, ss. Lowell, June 20, 1970

Taken on execution and will be sold at public auction on Thursday, the 3rd day of September, A.D. 1970, at 12:30 o'clock P.M., at my office in the basement of the District Court House, 41 Hurd Street, Lowell, Middlesex County, Massachusetts, all the right, title and interest that **George Rooney** also known as **George A. Rooney** and **Barbara Rooney**, also known as **Barbara H. Rooney**, both of North Wilmington, in said County and Commonwealth, they or either of them had, not exempt by law from attachment or levy on execution on the 8th day of April, A.D. 1970, that being the time when the same was attached on mesne process in and to the following described real estate, to wit:

SOUTHWESTERLY: by Federal Street, One Hundred Fifty (150) feet; NORTHWESTERLY by Lot A, One Hundred Fifty-three and Eighty-five Hundreths (153.85) feet; NORTHEASTERLY: by Lots 1 and 2, One Hundred Forty-three and Sixty-seven Hundredths (143.67) feet; SOUTHEASTERLY: by land of Anthony J. DeLuca, One Hundred Fifty-four (154) feet. Containing 23,267 square feet of land according to said plan.

TERMS: CASH

John J. McShane
Deputy Sheriff

J23,30,A6

COMMONWEALTH OF MASSACHUSETTS
PROBATE COURT

Middlesex, ss.

To all persons interested in the estate of **Ralph J. Mathewson, Junior** late of Wilmington in said County, deceased.

A petition has been presented to said Court, praying that **Ralph J. Mathewson** of Wilmington in the County of Middlesex be appointed administrator of said estate, without giving a surety on his bond.

If you desire to object thereto you or your attorney should file a written appearance in said Court at Cambridge before ten o'clock in the forenoon on the twentieth day of August 1970, the return day of this citation.

Witness, Joseph W. Monahan, Esquire, First Judge of said Court, this thirteenth day of July 1970.

John V. Harvey,
Register

J23,30,A6

COMMONWEALTH OF MASSACHUSETTS
PROBATE COURT

Middlesex, ss.

To all persons interested in the estate of **Joseph F. Dietrich** late of Burbank, in the State of California, deceased, leaving estate in Wilmington, in our County of Middlesex.

A petition has been presented to said Court, praying that **Agnes D. Buckley** of San Clemente, in the State of California be appointed administratrix of said estate, without giving a surety on her bond.

If you desire to object thereto you or your attorney should file a written appearance in said Court at Cambridge before ten o'clock in the forenoon on the twentieth day of August 1970, the return day of this citation.

Witness, Joseph W. Monahan, Esquire, First Judge of said Court, this seventh day of July 1970.

John V. Harvey,
Register.

J23,30,A6

COMMONWEALTH OF MASSACHUSETTS
PROBATE COURT

Middlesex, ss.

To **Joanne Jaeschke** of Wilmington in the County of Middlesex and **Essex Broadway Savings Bank** of Lawrence in the County of Essex and to all other persons interested.

A petition has been presented to said Court by Frederick Jaeschke of Everett in the County of Middlesex representing that he hold as tenant in common one undivided half part or share of certain land lying in said County Middlesex and briefly described as follows: A certain parcel of land with the buildings thereon being lot numbered fifty-two (52) on a plan recorded with Middlesex North District Registry of Deeds in Plan Book 61, Plan 76, setting forth that he desires all of said land may be sold at private sale for not less than Twenty-one Thousand Five Hundred dollars, and praying that partition may be made of all the land aforesaid according to law, and to that end that a commissioner be appointed to make such partition and be ordered to make sale and conveyance of all, or any part of said land which the Court finds cannot be advantageously divided either at a private sale or public auction, and be ordered to distribute the net proceeds thereof.

If you desire to object thereto you or your attorney should file a written appearance in said Court at Cambridge before ten o'clock in the forenoon on the twentieth day of August 1970, the return day of this citation.

Witness, Joseph W. Monahan, Esquire, First Judge of said Court, this twenty-third day of July 1970.

John V. Harvey,
Register

J30,A6,13

LOST BANK BOOK: The following bankbook is lost and application has been made for payment of the amount in accordance with Sec. 20, Ch. 167, G.L. Payment has been stopped. Bank book No. 7846, Commercial Bank & Trust. J30,A7,14

LOST BANK BOOK: The following bank book is lost and application has been made for payment of the amount in accordance with Sec. 20,Ch. 167, G.L. Payment has been stopped. Bank book No. 4588, Commercial Bank & Trust. Je0, A7,14.

TOWN OF WILMINGTON

BOARD OF REGISTRARS

The Board of Registrars will be in session on Saturday, August 15, from Noon to 10 pm. This is the last day to register for the State Primaries, and change, cancellation or establishment of enrollment ceases at 10 P.M.

F. Talbot Emery, Chmn.
Board of Registrars

A6.13

LEGAL NOTICE

Wilmington, Mass.
June 1, 1970

To the Middlesex County Commissioners:

Respectfully represent the Board of Selectmen of the Town of Wilmington, in said County, that a new way be laid out across the tracks of the Boston and Maine Railroad by means of an overhead bridge, in accordance with the lines of a proposed new way to be laid out from Main Street, in the vicinity of its junction with Richmond Street, in a general southeasterly direction and easterly of Main Street for a distance of about 7000 feet to Main Street in the vicinity of its intersection with Lowell Street.

Bruce MacDonald
James R. Miceli
Wavie M. Drew
James F. Banda
Carl A. Backman, Jr.

Commonwealth of Massachusetts

Middlesex, ss.

At a meeting of the County Commissioners for the County of Middlesex, at Cambridge, in said County, on the first Tuesday of June, in the year of our Lord one thousand nine hundred and seventy, to wit, by adjournment at said Cambridge on the second day of July A.D. 1970.

On the foregoing petition, Ordered, that the Sheriff of said County, or his Deputy give notice to all persons or corporations interested therein, that said Commissioners will meet for the purpose of viewing the premises and hearing the parties at the County Commissioners' Office, Superior Court House, East Cambridge in said County of Middlesex on Thursday, the thirteenth day of August, A.D. 1970 at 12:30 o'clock in the afternoon, by serving the Clerk of the Town of Wilmington, Boston and Maine Railroad and the Commonwealth of Massachusetts, by its Department of Public Utilities with a copy of said petition and of this order thereon, fifteen days at least before said view, and by publishing the same in the Town Crier of Wilmington a newspaper, three weeks successively, the last publication to be seven days at least before said view, and also by posting the same in two public places in the said Town of Wilmington seven days before said view, and that he make return of his doings herein, to said Commissioners, at the time and place fixed for said view and hearing.

Edward J. Sullivan
Clerk

Copy of petition and order thereon. Attest.

Edward J. Sullivan,
Clerk

J23,30,A6

READ CLASSIFIED FOR RESULTS

NON - DISPLAY
25 WORDS OR LESS $1.00
Cash with Order. A 50 cent charge is made if the ad is to be billed. Repeat insertions of same copy, $1 per issue.

Deadline: Tuesday Noon

FURNISHED ROOM: To Rent, for Gentleman. 658-2546 or 658-4793.

KEY PUNCH OPERATOR

Small EDP department needs a Key Punch Operator with 2 or more years experience on IBM Key Punch and Verifier.

Excellent benefits and starting salary. Please call Mrs. Kris Munson for an appointment at

899-4010

CHANDLER LEASING
(A PepsiCo Leasing Company)
69 Hickory Drive, Waltham, Mass
(Car Neccessary)
An Equal Opportunity Employer

FOR SALE: Parts for All Electric Shavers. Ronson, Sunbeam, Remington, Norelco and Schick Shavers. A&K Jewelers, Stoneham Square. 438-1250.

HOUSE PAINTING: Inside & Out. Carpenter work & roof repairs. Free estimates. Robert Babine, 658-9872

WALL TO WALL CARPET CLEANING: Homes, Industries & Business. Cleaning of all size rugs, with free pick-up and belivery. Floor Cleaning. Satisfaction Guaranteed. Full insurance coverage. Free estimates. GALLANT SERVICE COMPANY 272-9432.

PAINTING INSIDE AND OUTSIDE. Repairs and roofing. Free estimate. Call Mr Morrice 658-2040.

CHIMNEY NEED REPAIR! Brick and stone work of all kinds. Free estimates. D & R Masonry. Contractors. 658-3738 or 657-7239

LAWRENCE - ANDOVER Line. modern carpeted one and two bedroom apartments. $155 to $170. Includes heat. air conditioning. range. refrigerutor. and laundry facilities. Call before 2 PM. 682-2346 (No Pets)

FOR SALE: 1957 CJ5 Jeep. 4WD. 6 ft. plow. 2 brand new 8 ply mud & snow tires. rebuilt engine. 658-2459

FOR SALE: 14' aluminum runabout with Evinrude 35 HP. controls. trailer. 2 gas tanks. compass. speedometer. other accessories. 658-2459

HORSES AND PONIES BOARDED. 658-8220.

CHECK OUT CASHIERING. Applications now being taken for check out cashiering for evenings. Good pay. Good working conditions. Please see Mr. Bigos any day before 6 pm except on Monday. No telephone interviews. Shamrock Liquor, Wilmington Plaza.

QUODDY MOCCASINS....200 varieties of penny candy....Newspapers...Magazines and tobacco....Hobby supplies... Work Clothes....WEINBERG'S, Wilmington.

WILMINGTON MANOR: Young ultra modern tri-level ranch for executive clientele. Six bedrooms. formal dining room. wall to wall carpeting. 5 picture windows. three-zone heating system by oil. 2 car garage. Corral for horses. Underground swimming pool. patio. cabana. One acre tranquil tree studded lot. $50,000. Smith Realty. 658-3721.

REDUCE Safe & fast with Gobese Tablets & E-Vap 'water pills' Wilmington Plaza Drug. Plaza Shopping Center. Wilmington.

ANDOVER - Balcony 1 & 2 bedroom apartments w w or parquet. air cond. kitchen includes dishwshr. disp. Swimming pool. Rent $172 and up. Andover Garden Apartments. Longwood - Crescent Drive. 475-4929

WANTED: 4 rooms. cottage or first floor apart. Elderly couple. Call 658-3400.

FOR SALE: 1966 Buick Electra 225 2 door hardtop. Exc. cond., 1-owner car. Asking $1100. Can be seen at 3 Oakridge Cir. Wilmington. Call 658-9275.

OFFICE SPACE AVAILABLE. Wilmington Square. 658-5441.

MINOR HOME REPAIRS. 658-8264.

FOR SALE: 1959 Ford Pickup Truck F-100. V8. $150.00. Remington Adding Machine $10.00. High Chair $5.00. Call 658-6865.

SNOOPY NEEDS A HOME! He is a beautiful blend of beagle. cokcer spaniel. etc., 15 mos. old. He is small tan colored. pleasant disposition. housebroken. and wants to be with people. Owner wants no money: only wants to be sure Snoopy has a good home. Call 658-8231

WILMINGTON: Three 3 bedroom ranches $25,000 and up. Three splits two at $28,900. the other at $38,900. Smith Realty. 658-3721.

WILMINGTON: 8 room ranch. large fireplaced living room. cab. kitchen. 4 bedrooms. sunporch. screened in back porch. ½ acre lot. $19,900. 658-2485.

OLD & NEW FURNITURE For Sale. owner moving to trailer. Call 658-9082 or can be seen at 1 Woodland Drive.

FOR SALE: 1961 Ford Falcon. very good body. Radio & heater. Engine needs work. $50. Call 657-7057.

FOR RENT: 3 Room furnished apartment. adults only. Call 658-5377

NEW WORK and remodeling. garages. room additions. No job to small Calls taken any time. Estimates made. Phone 658-6325 or 658-6191

'58 BUICK Super 658-5080.

RABBITS For Sale: Various breeds & colors. Make wonderful pets for children. Come to Murphy's Bunnyville. 469 Salem St. N. Wilmington. Rte 62. 658-6323.

RECEPTIONIST

Attractive position available. for the person who enjoys meeting people.

We need a receptionist to greet all our visitors and operate a one position PBX Switchboard. Excellent typing skills and switchboard experience required.

You move with us to a new building in Lexington this fall. Good starting salary and benefit package. Please call Mrs. Kris Munson for an appointment at 899-4010.

CHANDLER LEASING
(A PepsiCo Leasing Company)
69 Hickory Drive, Waltham, Mass.
(Car Neccessary)
An Equal Opportunity Employer

PART TIME

Why use your extra hours working for Someone Else?

If you have $3500 cash, you can own my part-time Carpet Cleaning Business, covering this area. Will train. $9,000 to $12,000 annual income. Can be much more, full time.

Call me collect, in Boston, Mass at

617-268-0574

LAND SURVEYORS

Wanted

Apply To

K. J. MILLER CO. INC

Civil Engineers & Surveyors

106 WEST STREET
WILMINGTON, MASS
658-2501

NEWSBOYS WANTED

We have immediate openings for Newsboys in any area. If you have a son, of newsboy age, or know of any boy in the neighborhood who would make a good dependable delivery boy, please have him call this office, and we will set him up with a route.

Newspaper boys truly benefit from their experience gained as a carrier. Let us help these boys prepare for their future.

Call VALLEY NEWS
658-8211

cg

DO YOU

- ☐ Hook Rugs?
- ☐ Crochet?
- ☐ Knit?
- ☐ Make Quilts?

BORED WITH IT?

COME TO COMPUGRAPHIC

Light Easy Work

Don't think you can't qualify, just because you haven't worked in a while. There's no "age ceiling" at Compugraphic. Even if you aren't experienced, Compugraphic will train you in a variety of light, easy jobs such as wiring and cable-making or light assembly with full pay while learning.

2 LOCATIONS IN WILMINGTON

You'll like Compugraphic's friendly interviews. Drop in for a cup of coffee and a chat in the pleasant, small-company atmosphere of Compugraphic's rapidly-growing operation. You could end up with a great new job!

EXCELLENT BENEFITS:

- Air Conditioned
- Good Salaries
- 10 Paid Holidays
- Sick Leave
- BC BS Master
- Profit Sharing
- 10 Days Vacation
- Life Insurance
- Good Supervisors
- Rapid Advancement

SPECIAL INTERVIEWS

Now, you can apply for a Compugraphic job at either Industrial Way (Exit 26 off Route 93) or at 66 Concord St. (Exit 27 off Route 93) - whichever is easier for you. You will be interviewed at either location, Mon. - Fri. 9 AM - 5 PM. No appointment necessary.

Come in now for an interview or call:

Sandra Johnsen
Industrial Way
944-7806

Mike Hennessey
66 Concord Street
658-6262

compugraphic

An Equal Opportunity Employer

compugraphic
COMPUTER TYPESETTING SYSTEMS

cg

GOOD JOBS NOW

Due to our extremely rapid growth and projected expansion we are in need of the following individuals:

PERSONNEL INTERVIEWER

Position involves interviewing, screening, testing and selection of applicants. Must be responsible person, versatile & able to make decisions and work independently. Prior experience in employment interviewing or counseling desirable. Some typing.

MARKETING SECRETARY

To Mgr. of Mkt. Planning

Top flight secretary who can assume responsibility. Will co-ordinate advertising, PR & promotional materials including shipments of exhibits to trade shows. Prior experience in advertising and/or marketing desirable. Top skills are required.

SR. BILLING CLERK

In Accounting Dept.

High school education and 2 to 3 years billing experience. Duties will include typing order sets; taping invoices, filing etc.

2 CLERK TYPISTS

For Personnel

Ideal position for a versatile girl with excellent typing skills. Will handle a variety of duties in the employment area of the personnel dept.

OTHER OPENINGS INCLUDE:

DIGITAL TECHNICIANS
E/M LAYOUT DRAFTSMEN
PRODUCTION EXPEDITERS
MECHANICAL DESIGN DRAFTSMAN

These postions offer: Excellent salary, benefits, and schedule overtime.

For more information about Compugraphic or to apply for one of the above positions contact Tom MacDonald 944-7806.

compugraphic

INDUSTRIAL WAY
WILMINGTON, MASS. 01887

An Equal Opportunity Employer

compugraphic
COMPUTER TYPESETTING SYSTEMS

the
Pewter Pot
MUFFIN HOUSE

OF WILMINGTON

Now Serving

BONELESS

SIRLOIN STEAK DINNER

Served 2 pm to closing, daily and all day Sunday.

$2.95

Inc. Pot of
Boston Baked Beans
Salad and Hot Roll

285 Main Street
RT. 38
WILMINGTON

Our Latchstring Is Out
7 A.M. 'till After Midnight

MARION T MURPHY
943 Main Street
REAL ESTATE
RESIDENTIAL-COMMERCIAL-INDUSTRIAL
OLiver 8-3581

Trucking

Loam-Gravel
Sand-Fill

Backhoe Work

GEORGE E. FROTTON TRUCKING CO., INC.

180 MAIN ST. Res-658-9548 Gar-664-8592 WILMINGTON

USDA Grade A - MAINE
CHICKENS WHOLE **29¢** LB
CUT-UP 35¢ lb

HAMBURG PATTIES $3.98 5 LB BOX

SPARERIBS 59¢ LB

MAPLE LEAF - SKINLESS
FRANKS 79¢ LB

HONEY DEW
MELONS
SMALL Round Delicious
WATERMELON 39¢ EA

FRESH PICKED - LOCAL
CORN 59¢ DOZ
(NEW PICKED THURSDAY)

LARGE GREEN
PEPPERS
TOMATOES 10¢ LB

TONIC 5 QTS/1.00

ELIA'S
WILMINGTON'S FINEST MEAT
NORTH WILMINGTON CENTER

State Mutual can now give you a healthy rate reduction on disability income insurance.

We were the first to offer reduced life insurance rates to people who hadn't smoked a cigarette in at least a year. And now we're offering the same deal on new Disability Income insurance . . . simply because we feel non-cigarette smokers are better health insurance risks, too.

So if you haven't smoked a cigarette for at least a year — pipes and cigars are permissible — let us tell you how much you can save on new Disability Income insurance with State Mutual.

THE JOHN R. GRAHAM AGENCY
GROUP INSURANCE
PENSION PLANS
ESTATE PLANNING

NED WELCH
AGENT
30 FEDERAL STREET
BOSTON, MASSACHUSETTS 02110
TEL.: BOSTON 423-5545
WILMINGTON 658-8713

A MEMBER OF The America Group

STATE MUTUAL OF AMERICA
State Mutual Life Assurance Company of America
Worcester, Massachusetts. Founded in 1844. Life-Health-Group.

The American Traveller
COMPLETE
TRAVEL SERVICES
NEVER A SERVICE CHARGE
380 MAIN STREET
WILMINGTON CENTER
(Closed Saturday for the Summer)
658-5858 944-1492

WILMINGTON LITTLE LEAGUE IN STATE FINALS

The Wilmington Little League Tourament Team is to be one of four in the Massachusetts State Finals, on Friday and Saturday, in Oxford, and some wonderful Oxford families will be their hosts during their stay, this weekend, at the State Tourney. The complete itinerary for the weekend tournament:

FRIDAY, AUGUST 7TH

8 am. Bus leaves Little League Park for Oxford. 10 am. Check in, at the Oxford High School. 10:30 am Transported to the homes where they will be staying.

11:30 am. Lunch at the Oxford High School. 12 noon Bus leaves for Oxford Little League Field. 12:15 pm Practice session for first team. 12:35 pm Practice session for second team.

12:55 pm National Anthem and Color Guard.

1:00 pm. First Playoff Game. WILMINGTON vs PARKWAY NATIONAL

3:15 pm. Practice session for first team. 3:35 pm Practice session for second team. 3:55 pm National Anthem and Little League Pledge.

4:00 pm. Second Playoff game: WEYMOUTH SOUTH vs. LEOMINSTER

6:00 pm. Bus leaves for Oxford High School.. Boys will be picked up there by their hosts, and will change for supper.

6:30 pm. Dinner Meal at the Oxford High School. 7:30 pm Recreation time. 9:30 pm. Bed Time.

SATURDAY, AUGUST 8TH

Breakfast with the host families. 11 am. Report to Oxford High School. 11:30 am. Luncy at the Oxford High School. 12 Noon, bus leaves for Little League Field.

12:15 pm Practice session for first team. 12:35 pm. Practice session for second team. 12:55 pm. National Anthem and Color Guard.

1:00 pm. Consolation Game - Friday's losers.

3:00 pm Practise session for first team. 3:20 pm Practice session for second team. 3:40 pm Pre-Game Ceremonies.

4:00 pm. State Championship - Friday's Winners.

6:00 pm. Bus leaves for Oxford High School. Boys will be picked up there by hosts, and will change for banquet.

6:30 pm. Banquet for ALL boys who played in the tournament and their parents and guests at Oxford High School.

7:30 pm. Presentation of Awards. 8:00 pm. Departure for home.

Note: In case of rain, the schedule will be put ahead one day. If it is necessary for the boys to stay overnight on Saturday, arrangements will be made for them to attend the church of their choice on Sunday.

For those towns people who will be unable to see the game live, the highlights of the Consolation Game will be on Channel 27 at 8 pm Saturday, and the replay of the Championship Game will follow at 8:30 pm.

WILMINGTON
DRIVING SCHOOL, INC
52 MAIN ST
master charge
OUR STUDENTS RECIEVE
NEXT CLASS
SEPT 14
LOWER INSURANCE RATES
658-3572

Driving to Oxford?

BEST ROUTE TO LITTLE LEAGUE FINALS . . . Most Wilmington motorists will find the easiest route to Oxford to be 495 south to 290 and then take Route 12 south to the site of the State Finals.

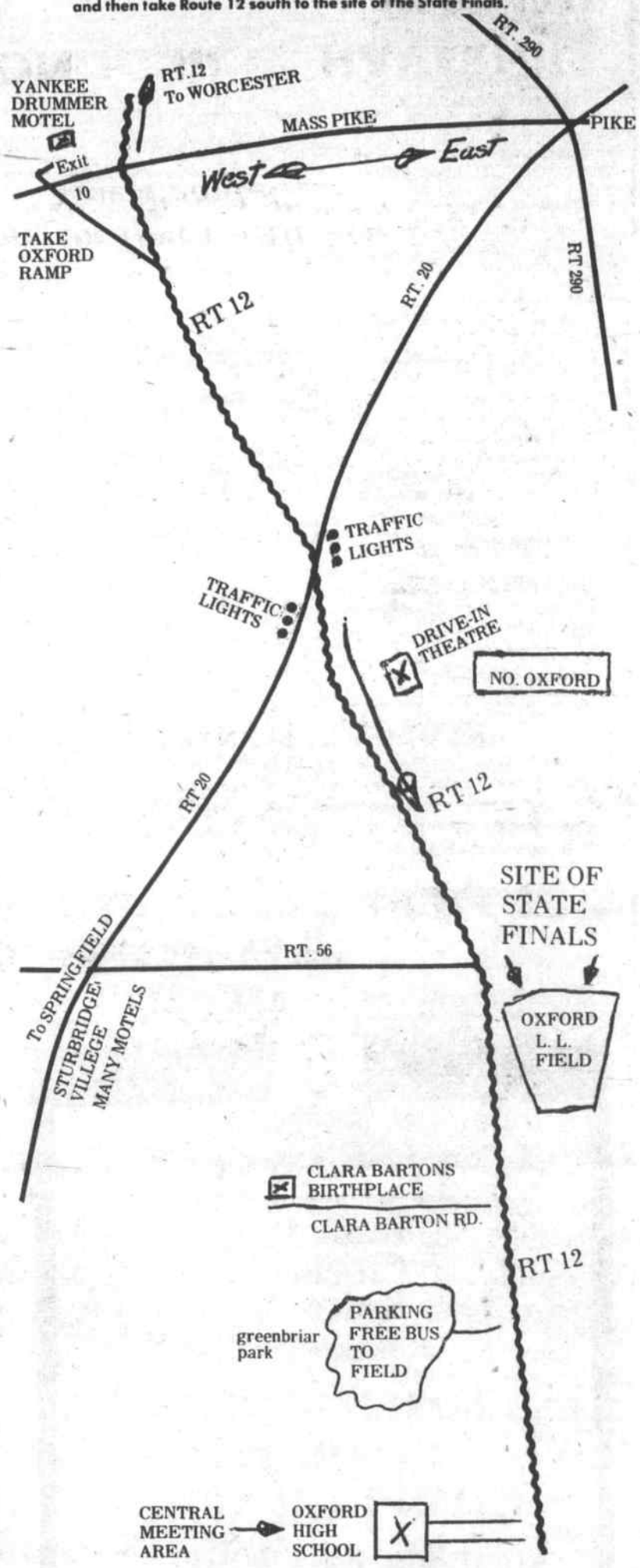

JOSEPH CASTALDO ON USS SARATOGA

Navy Petty Officer Third Class Joseph R. Castaldo, son of Mr. and Mrs. Pasquale Castaldo of 26 North Street, Wilmington, is now in the Mediterranean aboard the attack aircraft carrier USS Saratoga.

The carrier will take part in Sixth Fleet Operations, and conduct the flight exercises.

SHAMROCK LIQUORS

'Come On Down - All You Nice People!'

WILMINGTON (At the Wilmington Plaza) and **HAVERHILL** (At Exit 37, Interstate 495)